

---

# H. C. L. CRASH COLLISION DIAGRAM DATA PACKAGE

---

COUNTY: **PENOBSCOT**

TOWN: **BANGOR**

LOW NODE: **41295** HIGH NODE: **70843**

REGION: **4**

U/R: **URBAN**

DESCRIPTION: **I-95SB from Union St off to Kenduskeag Ave bridge**

RTE # / RD #: **0015S**

DATE DRAWN: **10/5/2023** DRAWN BY: **BOB K**

STUDY FROM: **1/1/2020**

STUDY TO: **12/31/2022**

CRASH RATE: **182.14** CRF: **1.4** % INJURY: **13.6** TOTAL CRASHES: **22**

## LEGEND

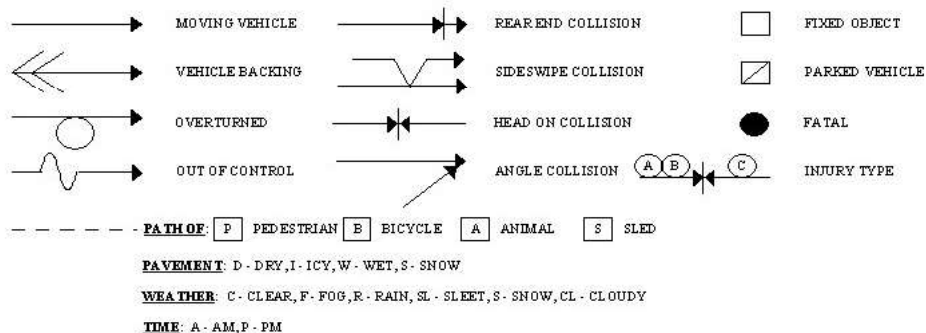

Prepared by Office of Safety & Mobility

RFK3 10-5-23

Bangor

Link: 41295-70843

Element: 3939322

Study Period: 2020-2022

# of Crashes: 22 / CRF: 1.40

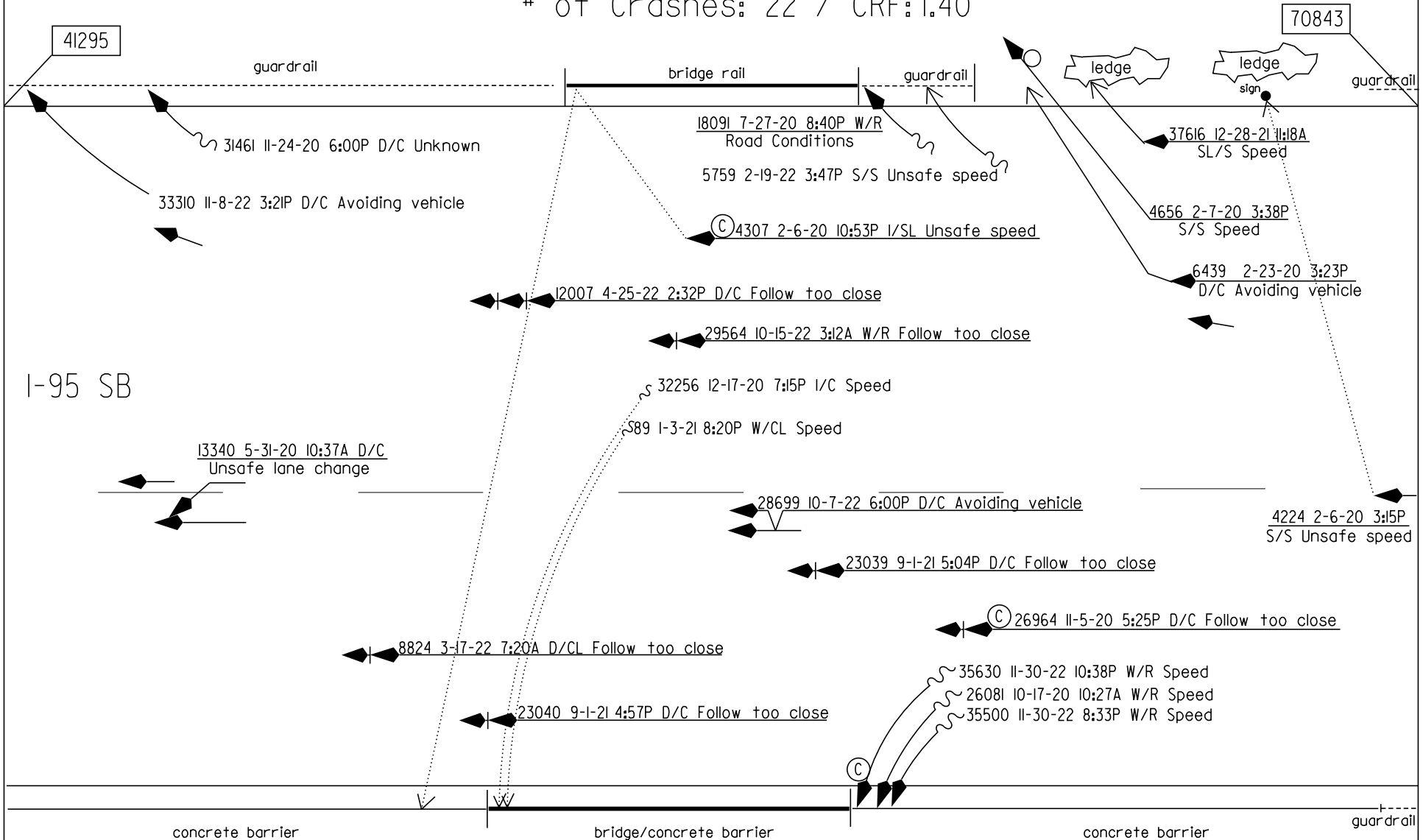
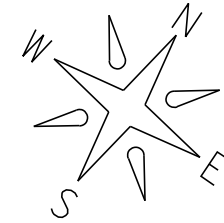

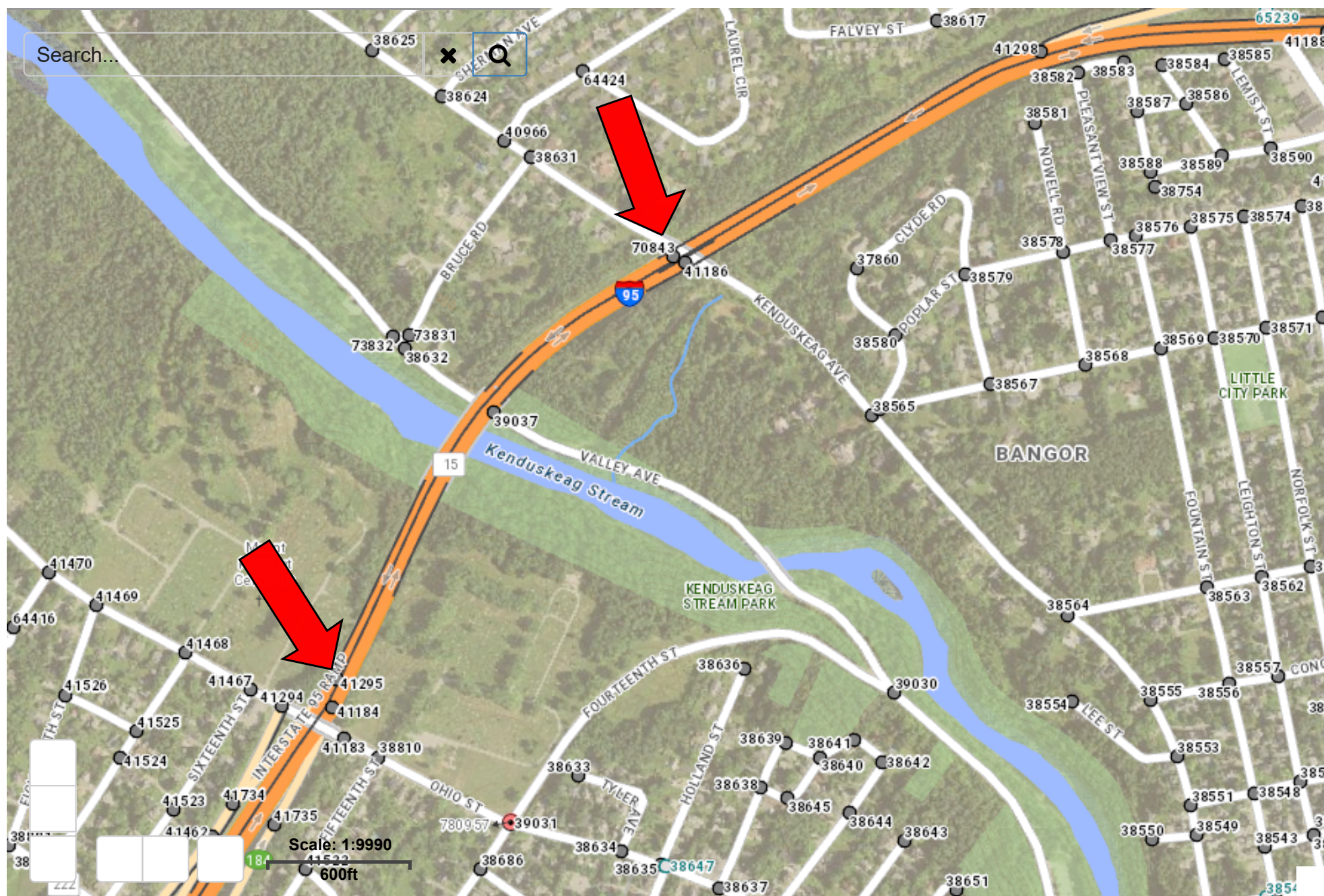

## Crash Summary Report

### Report Selections and Input Parameters

#### REPORT SELECTIONS

☒ **Crash Summary I - Single Element**      ☐ **Section Detail**      ☒ **Crash Summary II**      ☐ **1320 Public**      ☐ **1320 Private**      ☐ **1320 Summary**

#### REPORT DESCRIPTION

Bangor  
I-95 SB from Union St off ramp to Kenduskeag Ave Bridge

#### REPORT PARAMETERS

Year 2020, Start Month 1 through Year 2022 End Month: 12

Route: **0015S**

Start Node: **70843**

Start Offset: **0**

☒ **Exclude First Node**

End Node: **41295**

End Offset: **0**

☒ **Exclude Last Node**

## Crash Summary I

Sections																	
Start Node	End Node	Element	Offset Begin - End	Route - MP	Section U/R Length	Total Crashes	K	Injury A	Crashes B	Percent C	PD	Injury	Annual HMVM	Crash Rate	Critical Rate	CRF	
41295	70843	3939322	0 - 0.44	0015S - 0.51	0.44	2	22	0	0	0	3	19	13.6	0.04026	182.14	130.41	1.40
Int of I 95 SB		RAMP OFF TO UNION ST		ST RTE 15S		Statewide Crash Rate: 71.76											
Study Years:		3.00		Section Totals:		0.44	22	0	0	0	3	19	13.6	0.04026	182.14	130.41	1.40



## Crash Summary

### Section Details

Start Node	End Node	Element	Offset Begin - End	Route - MP	Total Crashes	K	Injury Crashes				Crash Report	Crash Date	Crash Mile Point	Injury Degree
							A	B	C	PD				
41295	70843	3939322	0 - 0.44	0015S - 0.51	22	0	0	0	3	19	2020-4224	02/06/2020	0.56	PD
											2021-37616	12/28/2021	0.61	PD
											2020-6439	02/23/2020	0.64	PD
											2020-4656	02/07/2020	0.65	PD
											2022-5759	02/19/2022	0.66	PD
											2020-26964	11/05/2020	0.67	C
											2022-35500	11/30/2022	0.68	PD
											2020-26081	10/17/2020	0.68	PD
											2022-35630	11/30/2022	0.69	C
											2020-18091	07/27/2020	0.69	PD
											2021-23039	09/01/2021	0.71	PD
											2022-28699	10/07/2022	0.71	PD
											2022-29564	10/15/2022	0.75	PD
											2020-4307	02/06/2020	0.77	C
											2022-12007	04/25/2022	0.79	PD
											2021-89	01/03/2021	0.80	PD
											2021-23040	09/01/2021	0.80	PD
											2020-32256	12/17/2020	0.80	PD
											2022-8824	03/17/2022	0.83	PD
											2020-13340	05/31/2020	0.89	PD
											2020-31461	11/24/2020	0.91	PD
											2022-33310	11/08/2022	0.94	PD
Totals:					22	0	0	0	3	19				

Maine Department Of Transportation - Office of Safety, Crash Records Section

## Crash Summary II - Characteristics

### Crashes by Day and Hour

	AM											Hour of Day											PM												
Day Of Week	12	1	2	3	4	5	6	7	8	9	10	11	12	1	2	3	4	5	6	7	8	9	10	11	Un	Tot									
SUNDAY	0	0	0	0	0	0	0	0	0	0	1	0	0	0	0	1	0	0	0	0	1	0	0	0	0	3									
MONDAY	0	0	0	0	0	0	0	0	0	0	0	0	0	0	1	0	0	0	0	0	1	0	0	0	0	2									
TUESDAY	0	0	0	0	0	0	0	0	0	0	0	1	0	0	0	1	0	0	1	0	0	0	0	0	0	3									
WEDNESDAY	0	0	0	0	0	0	0	0	0	0	0	0	0	0	0	0	1	1	0	0	1	0	1	0	0	4									
THURSDAY	0	0	0	0	0	0	0	1	0	0	0	0	0	0	0	1	0	1	0	1	0	0	1	0	0	5									
FRIDAY	0	0	0	0	0	0	0	0	0	0	0	0	0	0	0	1	0	0	1	0	0	0	0	0	0	2									
SATURDAY	0	0	0	1	0	0	0	0	0	0	1	0	0	0	0	1	0	0	0	0	0	0	0	0	0	3									
Totals	0	0	0	1	0	0	0	1	0	0	2	1	0	0	1	5	1	2	2	1	3	0	2	0	0	22									

### Vehicle Counts by Type

Unit Type	Total	Unit Type	Total
1-Passenger Car	16	23-Bicyclist	0
2-(Sport) Utility Vehicle	10	24-Witness	5
3-Passenger Van	0	25-Other	1
4-Cargo Van (10K lbs or Less)	0	26-Construction	0
5-Pickup	5	27-Farm Vehicle	0
6-Motor Home	0	28-Horse and Buggy	0
7-School Bus	0	<b>Total</b>	<b>38</b>
8-Transit Bus	0		
9-Motor Coach	0		
10-Other Bus	0		
11-Motorcycle	0		
12-Moped	0		
13-Low Speed Vehicle	0		
14-Autocycle	0		
15-Experimental	0		
16-Other Light Trucks (10,000 lbs or Less)	0		
17-Medium/Heavy Trucks (More than 10,000 lbs)	1		
18-ATV - (4 wheel)	0		
20-ATV - (2 wheel)	0		
21-Snowmobile	0		
22-Pedestrian	0		

Maine Department Of Transportation - Office of Safety, Crash Records Section

## Crash Summary II - Characteristics

### Crashes by Driver Action at Time of Crash

Driver Action at Time of Crash	Dr 1	Dr 2	Dr 3	Dr 4	Dr 5	Other	Total
No Contributing Action	4	6	1	0	0	0	11
Ran Off Roadway	0	0	0	0	0	0	0
Failed to Yield Right-of-Way	0	0	0	0	0	0	0
Ran Red Light	0	0	0	0	0	0	0
Ran Stop Sign	0	0	0	0	0	0	0
Disregarded Other Traffic Sign	0	0	0	0	0	0	0
Disregarded Other Road Markings	0	0	0	0	0	0	0
Exceeded Posted Speed Limit	0	0	0	0	0	0	0
Drove Too Fast For Conditions	11	0	0	0	0	0	11
Improper Turn	0	0	0	0	0	0	0
Improper Backing	0	0	0	0	0	0	0
Improper Passing	0	1	0	0	0	0	1
Wrong Way	0	0	0	0	0	0	0
Followed Too Closely	4	1	1	0	0	0	6
Failed to Keep in Proper Lane	0	0	0	0	0	0	0
Operated Motor Vehicle in Erratic, Reckless, Careless, Negligent or Aggressive Manner	1	0	0	0	0	0	1
Swerved or Avoided Due to Wind, Slippery Surface, Motor Vehicle, Object, Non-Motorist in Roadway	2	0	0	0	0	0	2
Over-Correcting/Over-Steering	0	0	0	0	0	0	0
Other Contributing Action	0	0	0	0	0	0	0
Unknown	0	0	0	0	0	0	0
<b>Total</b>	<b>22</b>	<b>8</b>	<b>2</b>	<b>0</b>	<b>0</b>	<b>0</b>	<b>32</b>

### Crashes by Apparent Physical Condition And Driver

Apparent Physical Condition	Dr 1	Dr 2	Dr 3	Dr 4	Dr 5	Other	Total
Apparently Normal	20	8	2	0	0	0	30
Physically Impaired	0	0	0	0	0	0	0
Emotional(Depressed, Angry, Disturbed, etc.)	0	0	0	0	0	0	0
Ill (Sick)	0	0	0	0	0	0	0
Asleep or Fatigued	0	0	0	0	0	0	0
Under the Influence of Medications/Drugs/Alcohol	1	0	0	0	0	0	1
Other	1	0	0	0	0	0	1
<b>Total</b>	<b>22</b>	<b>8</b>	<b>2</b>	<b>0</b>	<b>0</b>	<b>0</b>	<b>32</b>

### Driver Age by Unit Type

Age	Driver	Bicycle	SnowMobile	Pedestrian	ATV	Total
09-Under	0	0	0	0	0	0
10-14	0	0	0	0	0	0
15-19	8	0	0	0	0	8
20-24	6	0	0	0	0	6
25-29	5	0	0	0	0	5
30-39	4	0	0	0	0	4
40-49	6	0	0	0	0	6
50-59	2	0	0	0	0	2
60-69	0	0	0	0	0	0
70-79	0	0	0	0	0	0
80-Over	0	0	0	0	0	0
Unknown	2	0	0	0	0	2
<b>Total</b>	<b>33</b>	<b>0</b>	<b>0</b>	<b>0</b>	<b>0</b>	<b>33</b>



Maine Department Of Transportation - Office of Safety, Crash Records Section

## Crash Summary II - Characteristics

Most Harmful Event			
Most Harmful Event	Total	Most Harmful Event	Total
1-Overturn / Rollover	1	38-Other Fixed Object (wall, building, tunnel, etc.)	0
2-Fire / Explosion	0	39-Unknown	0
3-Immersion	0	40-Gate or Cable	0
4-Jackknife	0	41-Pressure Ridge	0
5-Cargo / Equipment Loss Or Shift	0	<b>Total</b>	<b>32</b>
6-Fell / Jumped from Motor Vehicle	0		
7-Thrown or Falling Object	0		
8-Other Non-Collision	0		
9-Pedestrian	0		
10-Pedalcycle	0		
11-Railway Vehicle - Train, Engine	0		
12-Animal	0		
13-Motor Vehicle in Transport	20		
14-Parked Motor Vehicle	0		
15-Struck by Falling, Shifting Cargo or Anything Set in Motion by Motor Vehicle	0		
16-Work Zone / Maintenance Equipment	0		
17-Other Non-Fixed Object	0		
18-Impact Attenuator / Crash Cushion	0		
19-Bridge Overhead Structure	0		
20-Bridge Pier or Support	0		
21-Bridge Rail	0		
22-Cable Barrier	0		
23-Culvert	0		
24-Curb	0		
25-Ditch	1		
26-Embankment	0		
27-Guardrail Face	3		
28-Guardrail End	0		
29-Concrete Traffic Barrier	6		
30-Other Traffic Barrier	0		
31-Tree (Standing)	0		
32-Utility Pole / Light Support	0		
33-Traffic Sign Support	1		
34-Traffic Signal Support	0		
35-Fence	0		
36-Mailbox	0		
37-Other Post, Pole, or Support	0		

Traffic Control Devices		
Traffic Control Device	Total	
1-Traffic Signals (Stop & Go)	0	
2-Traffic Signals (Flashing)	0	
3-Advisory/Warning Sign	4	
4-Stop Signs - All Approaches	0	
5-Stop Signs - Other	0	
6-Yield Sign	0	
7-Curve Warning Sign	1	
8-Officer, Flagman, School Patrol	0	
9-School Bus Stop Arm	0	
10-School Zone Sign	0	
11-R.R. Crossing Device	0	
12-No Passing Zone	0	
13-None	17	
14-Other	0	
<b>Total</b>	<b>22</b>	

Injury Data		
Severity Code	Injury Crashes	Number Of Injuries
K	0	0
A	0	0
B	0	0
C	3	3
PD	19	0
<b>Total</b>	<b>22</b>	<b>3</b>

Road Character	
Road Grade	Total
1-Level	19
2-On Grade	3
3-Top of Hill	0
4-Bottom of Hill	0
5-Other	0
<b>Total</b>	<b>22</b>

Light	
Light Condition	Total
1-Daylight	13
2-Dawn	0
3-Dusk	1
4-Dark - Lighted	7
5-Dark - Not Lighted	1
6-Dark - Unknown Lighting	0
7-Unknown	0
<b>Total</b>	<b>22</b>

**Crash Summary II - Characteristics****Crashes by Year and Month**

Month	2020	2021	2022	Total
JANUARY	0	1	0	1
FEBRUARY	4	0	1	5
MARCH	0	0	1	1
APRIL	0	0	1	1
MAY	1	0	0	1
JUNE	0	0	0	0
JULY	1	0	0	1
AUGUST	0	0	0	0
SEPTEMBER	0	2	0	2
OCTOBER	1	0	2	3
NOVEMBER	2	0	3	5
DECEMBER	1	1	0	2
<b>Total</b>	<b>10</b>	<b>4</b>	<b>8</b>	<b>22</b>

Report is limited to the last 10 years of data.

**Crash Summary II - Characteristics****Crashes by Crash Type and Type of Location**

Crash Type	Straight Road	Curved Road	Three Leg Intersection	Four Leg Intersection	Five or More Leg Intersection	Driveways	Bridges	Interchanges	Other	Parking Lot	Private Way	Cross Over	Railroad Crossing	Traffic Circle-Roundabout	Total
Object in Road	0	0	0	0	0	0	0	0	0	0	0	0	0	0	0
Rear End - Sideswipe	6	1	0	0	0	0	1	0	0	0	0	0	0	0	8
Head-on - Sideswipe	0	0	0	0	0	0	0	0	0	0	0	0	0	0	0
Intersection Movement	0	0	0	0	0	0	0	0	0	0	0	0	0	0	0
Pedestrians	0	0	0	0	0	0	0	0	0	0	0	0	0	0	0
Train	0	0	0	0	0	0	0	0	0	0	0	0	0	0	0
Went Off Road	6	8	0	0	0	0	0	0	0	0	0	0	0	0	14
All Other Animal	0	0	0	0	0	0	0	0	0	0	0	0	0	0	0
Bicycle	0	0	0	0	0	0	0	0	0	0	0	0	0	0	0
Other	0	0	0	0	0	0	0	0	0	0	0	0	0	0	0
Jackknife	0	0	0	0	0	0	0	0	0	0	0	0	0	0	0
Rollover	0	0	0	0	0	0	0	0	0	0	0	0	0	0	0
Fire	0	0	0	0	0	0	0	0	0	0	0	0	0	0	0
Submersion	0	0	0	0	0	0	0	0	0	0	0	0	0	0	0
Thrown or Falling Object	0	0	0	0	0	0	0	0	0	0	0	0	0	0	0
Bear	0	0	0	0	0	0	0	0	0	0	0	0	0	0	0
Deer	0	0	0	0	0	0	0	0	0	0	0	0	0	0	0
Moose	0	0	0	0	0	0	0	0	0	0	0	0	0	0	0
Turkey	0	0	0	0	0	0	0	0	0	0	0	0	0	0	0
<b>Total</b>	<b>12</b>	<b>9</b>	<b>0</b>	<b>0</b>	<b>0</b>	<b>0</b>	<b>1</b>	<b>0</b>	<b>0</b>	<b>0</b>	<b>0</b>	<b>0</b>	<b>0</b>	<b>0</b>	<b>22</b>

## Maine Department Of Transportation - Office of Safety, Crash Records Section

**Crash Summary II - Characteristics****Crashes by Weather, Light Condition and Road Surface**

<b>Weather Light</b>	<b>Dry</b>	<b>Ice/Frost</b>	<b>Mud, Dirt, Gravel</b>	<b>Oil</b>	<b>Other</b>	<b>Sand</b>	<b>Slush</b>	<b>Snow</b>	<b>Unknown</b>	<b>Water (Standing, Moving)</b>	<b>Wet</b>	<b>Total</b>
<b>Blowing Sand, Soil, Dirt</b>												
Dark - Lighted	0	0	0	0	0	0	0	0	0	0	0	0
Dark - Not Lighted	0	0	0	0	0	0	0	0	0	0	0	0
Dark - Unknown Lighting	0	0	0	0	0	0	0	0	0	0	0	0
Dawn	0	0	0	0	0	0	0	0	0	0	0	0
Daylight	0	0	0	0	0	0	0	0	0	0	0	0
Dusk	0	0	0	0	0	0	0	0	0	0	0	0
Unknown	0	0	0	0	0	0	0	0	0	0	0	0
<b>Blowing Snow</b>												
Dark - Lighted	0	0	0	0	0	0	0	0	0	0	0	0
Dark - Not Lighted	0	0	0	0	0	0	0	0	0	0	0	0
Dark - Unknown Lighting	0	0	0	0	0	0	0	0	0	0	0	0
Dawn	0	0	0	0	0	0	0	0	0	0	0	0
Daylight	0	0	0	0	0	0	0	0	0	0	0	0
Dusk	0	0	0	0	0	0	0	0	0	0	0	0
Unknown	0	0	0	0	0	0	0	0	0	0	0	0
<b>Clear</b>												
Dark - Lighted	1	1	0	0	0	0	0	0	0	0	0	2
Dark - Not Lighted	1	0	0	0	0	0	0	0	0	0	0	1
Dark - Unknown Lighting	0	0	0	0	0	0	0	0	0	0	0	0
Dawn	0	0	0	0	0	0	0	0	0	0	0	0
Daylight	6	0	0	0	0	0	0	0	0	0	0	6
Dusk	1	0	0	0	0	0	0	0	0	0	0	1
Unknown	0	0	0	0	0	0	0	0	0	0	0	0
<b>Cloudy</b>												
Dark - Lighted	0	0	0	0	0	0	0	0	0	0	1	1
Dark - Not Lighted	0	0	0	0	0	0	0	0	0	0	0	0
Dark - Unknown Lighting	0	0	0	0	0	0	0	0	0	0	0	0
Dawn	0	0	0	0	0	0	0	0	0	0	0	0
Daylight	1	0	0	0	0	0	0	0	0	0	0	1
Dusk	0	0	0	0	0	0	0	0	0	0	0	0
Unknown	0	0	0	0	0	0	0	0	0	0	0	0

## Maine Department Of Transportation - Office of Safety, Crash Records Section

**Crash Summary II - Characteristics****Crashes by Weather, Light Condition and Road Surface**

<b>Weather Light</b>	<b>Dry</b>	<b>Ice/Frost</b>	<b>Mud, Dirt, Gravel</b>	<b>Oil</b>	<b>Other</b>	<b>Sand</b>	<b>Slush</b>	<b>Snow</b>	<b>Unknown</b>	<b>Water (Standing, Moving)</b>	<b>Wet</b>	<b>Total</b>
<b>Fog, Smog, Smoke</b>												
Dark - Lighted	0	0	0	0	0	0	0	0	0	0	0	0
Dark - Not Lighted	0	0	0	0	0	0	0	0	0	0	0	0
Dark - Unknown Lighting	0	0	0	0	0	0	0	0	0	0	0	0
Dawn	0	0	0	0	0	0	0	0	0	0	0	0
Daylight	0	0	0	0	0	0	0	0	0	0	0	0
Dusk	0	0	0	0	0	0	0	0	0	0	0	0
Unknown	0	0	0	0	0	0	0	0	0	0	0	0
<b>Other</b>												
Dark - Lighted	0	0	0	0	0	0	0	0	0	0	0	0
Dark - Not Lighted	0	0	0	0	0	0	0	0	0	0	0	0
Dark - Unknown Lighting	0	0	0	0	0	0	0	0	0	0	0	0
Dawn	0	0	0	0	0	0	0	0	0	0	0	0
Daylight	0	0	0	0	0	0	0	0	0	0	0	0
Dusk	0	0	0	0	0	0	0	0	0	0	0	0
Unknown	0	0	0	0	0	0	0	0	0	0	0	0
<b>Rain</b>												
Dark - Lighted	0	0	0	0	0	0	0	0	0	0	3	3
Dark - Not Lighted	0	0	0	0	0	0	0	0	0	0	0	0
Dark - Unknown Lighting	0	0	0	0	0	0	0	0	0	0	0	0
Dawn	0	0	0	0	0	0	0	0	0	0	0	0
Daylight	0	0	0	0	0	0	0	0	0	0	2	2
Dusk	0	0	0	0	0	0	0	0	0	0	0	0
Unknown	0	0	0	0	0	0	0	0	0	0	0	0
<b>Severe Crosswinds</b>												
Dark - Lighted	0	0	0	0	0	0	0	0	0	0	0	0
Dark - Not Lighted	0	0	0	0	0	0	0	0	0	0	0	0
Dark - Unknown Lighting	0	0	0	0	0	0	0	0	0	0	0	0
Dawn	0	0	0	0	0	0	0	0	0	0	0	0
Daylight	0	0	0	0	0	0	0	0	0	0	0	0
Dusk	0	0	0	0	0	0	0	0	0	0	0	0
Unknown	0	0	0	0	0	0	0	0	0	0	0	0

Maine Department Of Transportation - Office of Safety, Crash Records Section

## Crash Summary II - Characteristics

### Crashes by Weather, Light Condition and Road Surface

Weather Light	Dry	Ice/Frost	Mud, Dirt, Gravel	Oil	Other	Sand	Slush	Snow	Unknown	Water (Standing, Moving)	Wet	Total
<b>Sleet, Hail (Freezing Rain or Drizzle)</b>												
Dark - Lighted	0	1	0	0	0	0	0	0	0	0	0	1
Dark - Not Lighted	0	0	0	0	0	0	0	0	0	0	0	0
Dark - Unknown Lighting	0	0	0	0	0	0	0	0	0	0	0	0
Dawn	0	0	0	0	0	0	0	0	0	0	0	0
Daylight	0	0	0	0	0	0	0	0	0	0	0	0
Dusk	0	0	0	0	0	0	0	0	0	0	0	0
Unknown	0	0	0	0	0	0	0	0	0	0	0	0
<b>Snow</b>												
Dark - Lighted	0	0	0	0	0	0	0	0	0	0	0	0
Dark - Not Lighted	0	0	0	0	0	0	0	0	0	0	0	0
Dark - Unknown Lighting	0	0	0	0	0	0	0	0	0	0	0	0
Dawn	0	0	0	0	0	0	0	0	0	0	0	0
Daylight	0	0	0	0	0	0	1	3	0	0	0	4
Dusk	0	0	0	0	0	0	0	0	0	0	0	0
Unknown	0	0	0	0	0	0	0	0	0	0	0	0
<b>TOTAL</b>	<b>10</b>	<b>2</b>	<b>0</b>	<b>0</b>	<b>0</b>	<b>0</b>	<b>1</b>	<b>3</b>	<b>0</b>	<b>0</b>	<b>6</b>	<b>22</b>